ORSKY THREE DEPARTURE

MINNEAPOLIS DEP CON
121.2 335.65
ATIS
118.35
CLNC DEL
121.675
ST. PAUL TOWER★
119.1 257.8

RADAR required.

TOP ALTITUDE: ASSIGNED BY ATC

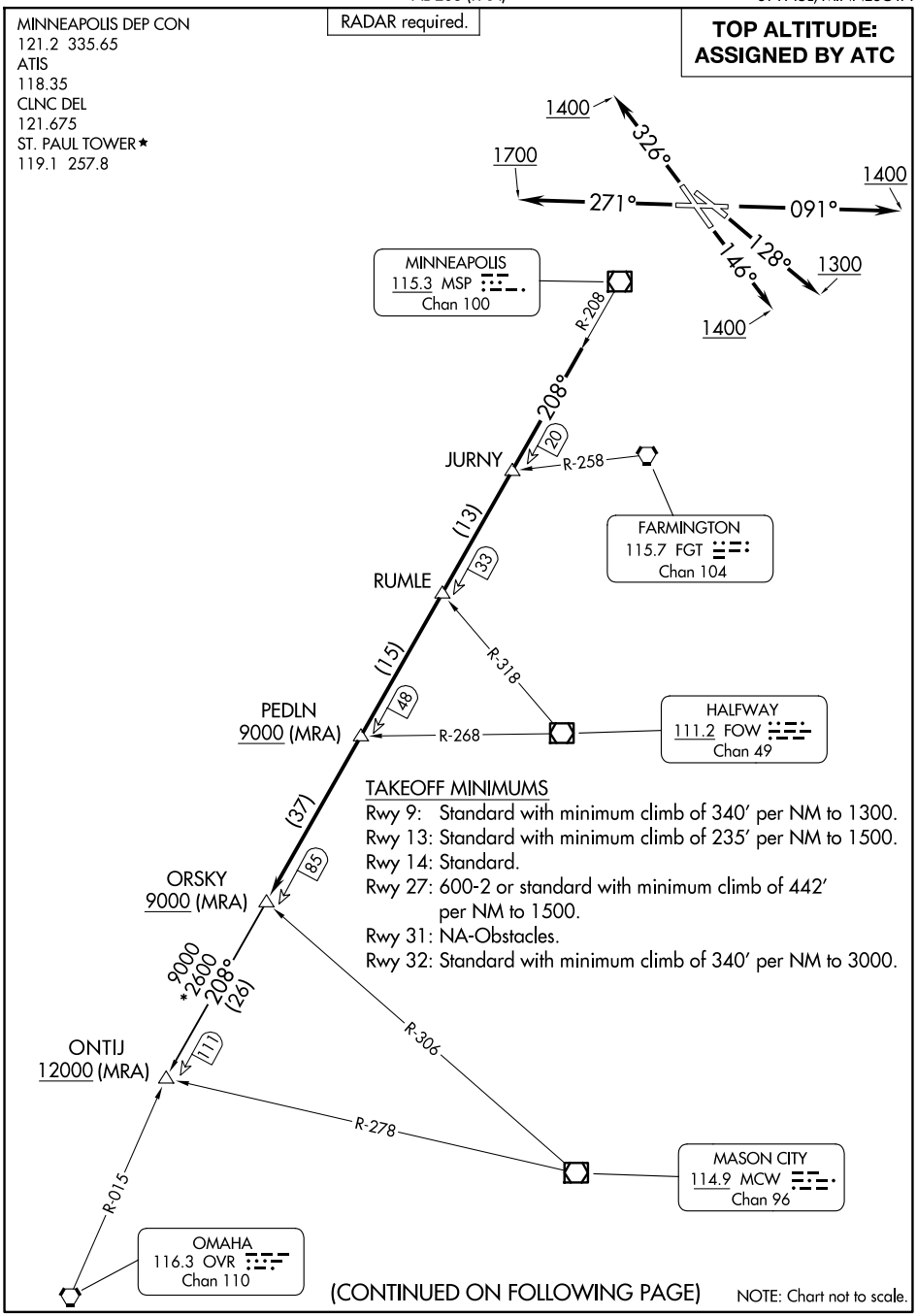

TAKEOFF MINIMUMS
Rwy 9: Standard with minimum climb of 340′ per NM to 1300.
Rwy 13: Standard with minimum climb of 235′ per NM to 1500.
Rwy 14: Standard.
Rwy 27: 600-2 or standard with minimum climb of 442′ per NM to 1500.
Rwy 31: NA-Obstacles.
Rwy 32: Standard with minimum climb of 340′ per NM to 3000.

(CONTINUED ON FOLLOWING PAGE)

NOTE: Chart not to scale.

NC-1, 22 JAN 2026 to 19 FEB 2026