WARNER ROBINS, GEORGIA

ILS or LOC Y RWY 15

LOC I-RJM	APCH CRS	Rwy ldg 12,001 TDZE 294 Arpt Elev 294
111.7	146°	

[USAF]

ROBINS AFB (KWRB)

* When ALS inop, increase RVR to 40, vis to ¾ mile.
** When ALS inop, increase CAT AB RVR to 55, vis to 1 mile; CAT CDE vis to 1⅝ miles.

ALSF-1

MISSED APPROACH: Climb To 2700 on WRB TACAN R-147 to CEMSA and hold.

ATIS	ATLANTA APP CON	TOWER	GND CON
119.475 273.475	124.2 279.6	133.225 257.975	121.85 275.8

*** Circling NA SW of Rwy 15-33.

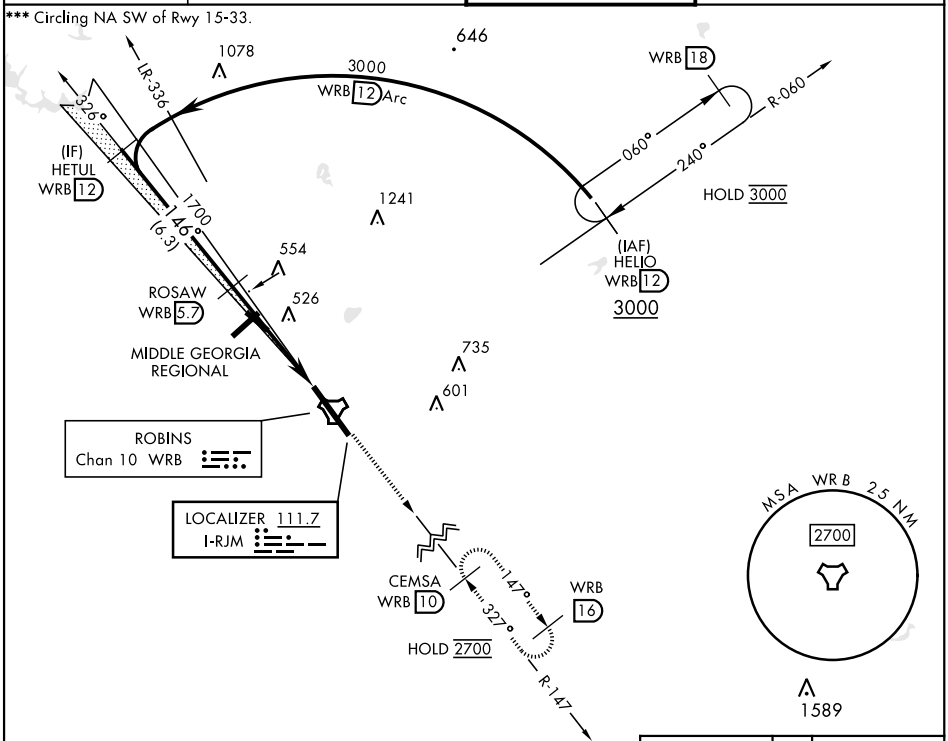

EMERG SAFE ALT 100 NM 3700

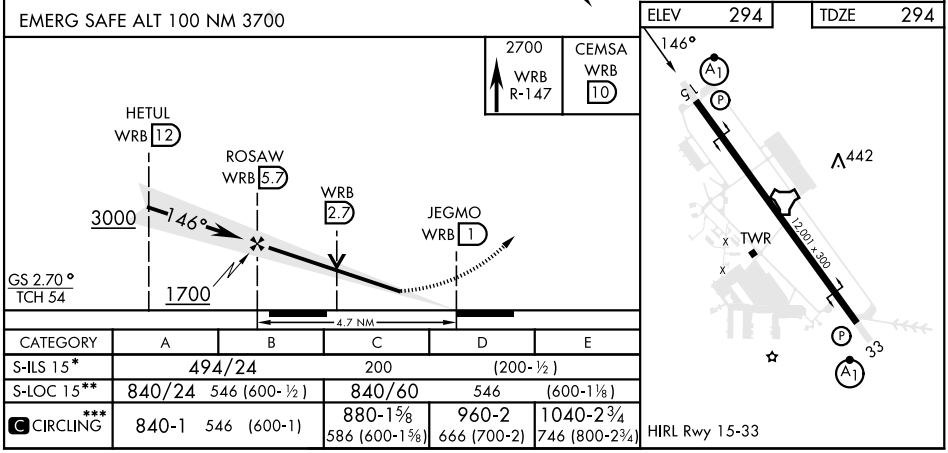

CATEGORY	A	B	C	D	E
S-ILS 15*	494/24		200	(200-½)	
S-LOC 15**	840/24 546 (600-½)		840/60	546	(600-1⅛)
C CIRCLING***	840-1 546 (600-1)		880-1⅝ 586 (600-1⅝)	960-2 666 (700-2)	1040-2¾ 746 (800-2¾)

WARNER ROBINS, GEORGIA 32° 38′N-83° 36′W ROBINS AFB (KWRB)

Amdt 1 12AUG21

ILS or LOC Y RWY 15

SE-4, 22 JAN 2026 to 19 FEB 2026