

SW-1, 22 JAN 2026 to 19 FEB 2026

TOP ALTITUDE:
ASSIGNED BY ATC

RADAR required.

DENVER DEP CON
128.45 251.075
ATIS
119.675 259.3
CLNC DEL
121.6 275.8

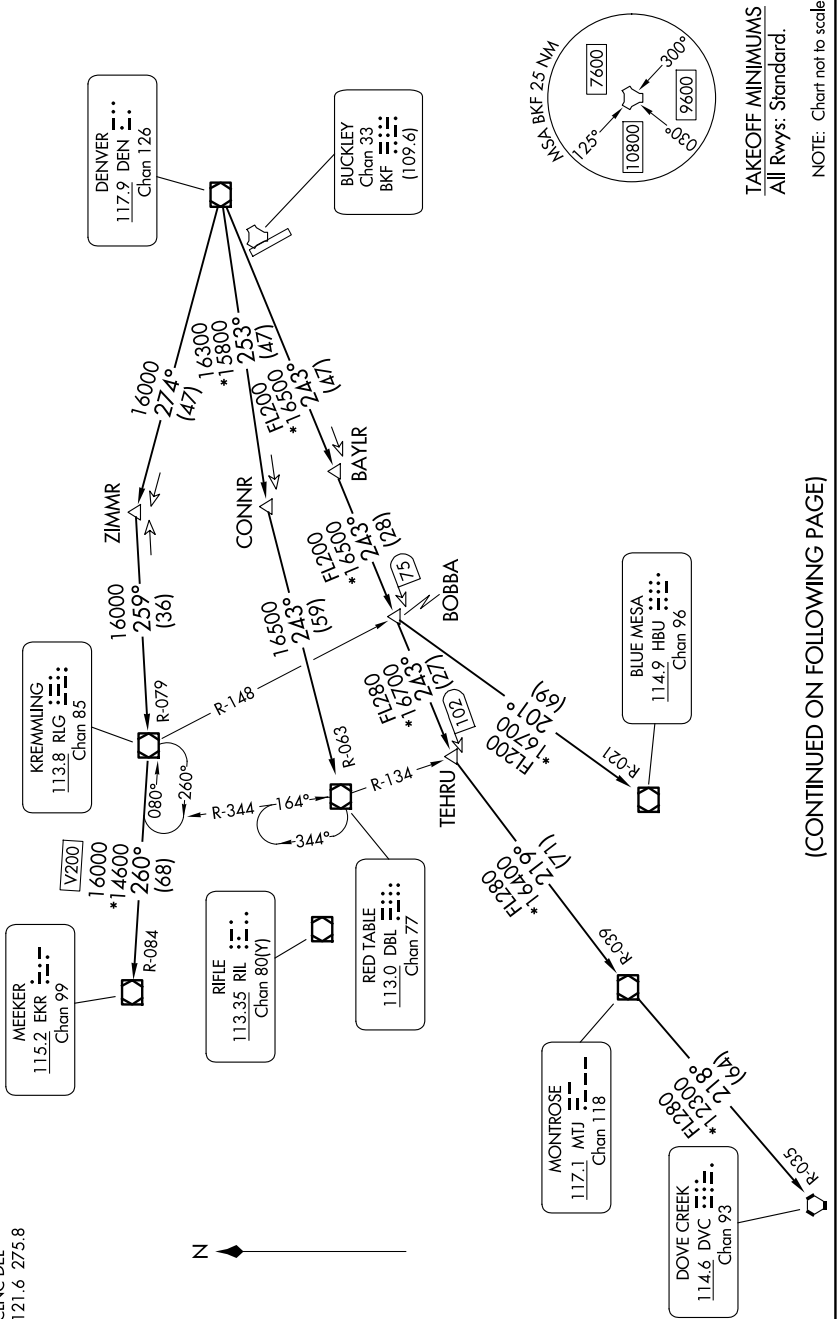

NOTE: Chart not to scale.

(CONTINUED ON FOLLOWING PAGE)

SW-1, 22 JAN 2026 to 19 FEB 2026

TAKEOFF MINIMUMS
All Rwys: Standard.