RNAV (GPS) RWY 9
PRESQUE ISLE COUNTY (PZQ)

APP CRS	Rwy ldg	3886
095°	TDZE	669
	Apt Elev	670

RNP APCH.

T A NA If local altimeter setting not received, use Alpena County Rgnl altimeter setting and increase all MDAs 60 feet. Straight-in/Circling Rwy 9 NA at night. Rwy 9 helicopter visibility reduction below 1 SM NA.

MISSED APPROACH: Climb to 2300 direct ZUSIR and hold.

AWOS-3	ALPENA APP CON ★	CTAF
118.125	128.425 379.3	122.9 L

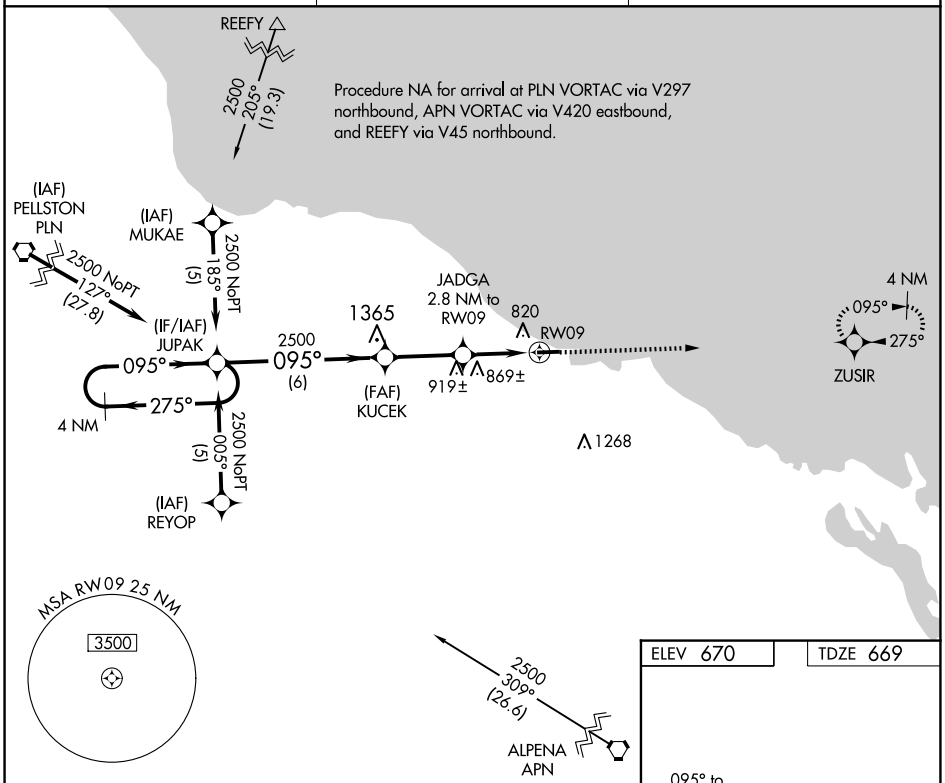

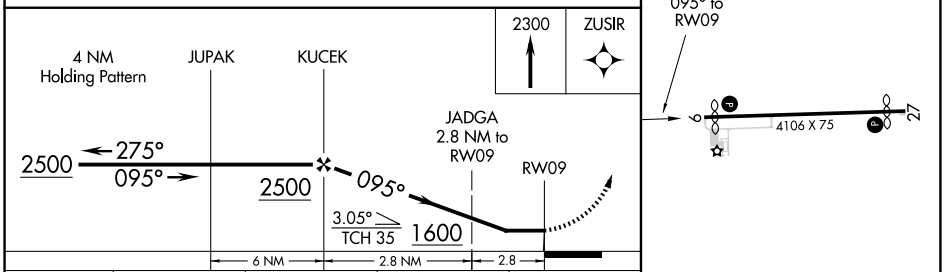

CATEGORY	A	B	C	D
LNAV MDA	1120-1 451 (500-1)		1120-1¼ 451 (500-1¼)	NA
CIRCLING	1200-1 530 (600-1)	1240-1 570 (600-1)	1260-1½ 590 (600-1½)	NA

REIL Rwy 9 and 27 L
MIRL Rwy 9-27 L

EC-1, 22 JAN 2026 to 19 FEB 2026

EC-1, 22 JAN 2026 to 19 FEB 2026