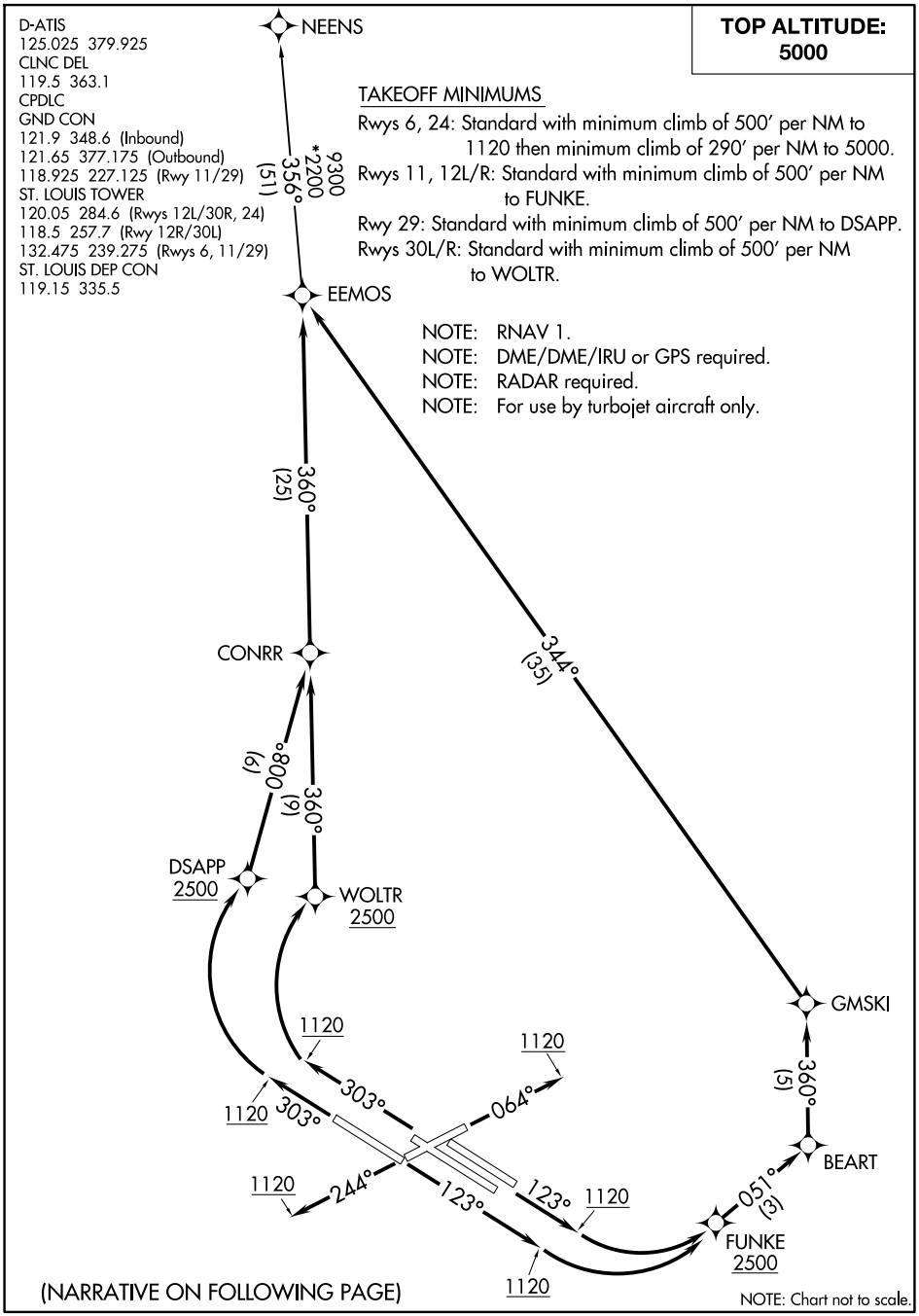

NC-3, 19 FEB 2026 to 19 MAR 2026